

FEMALE REPRODUCTIVE SYSTEM/ OBSTETRICS/GENETIC DISORDERS

VAGINA – ENDOMETRIUM –FALLOPIAN TUBE – UTERUS –OVUM –OVARY –
– CERVIX

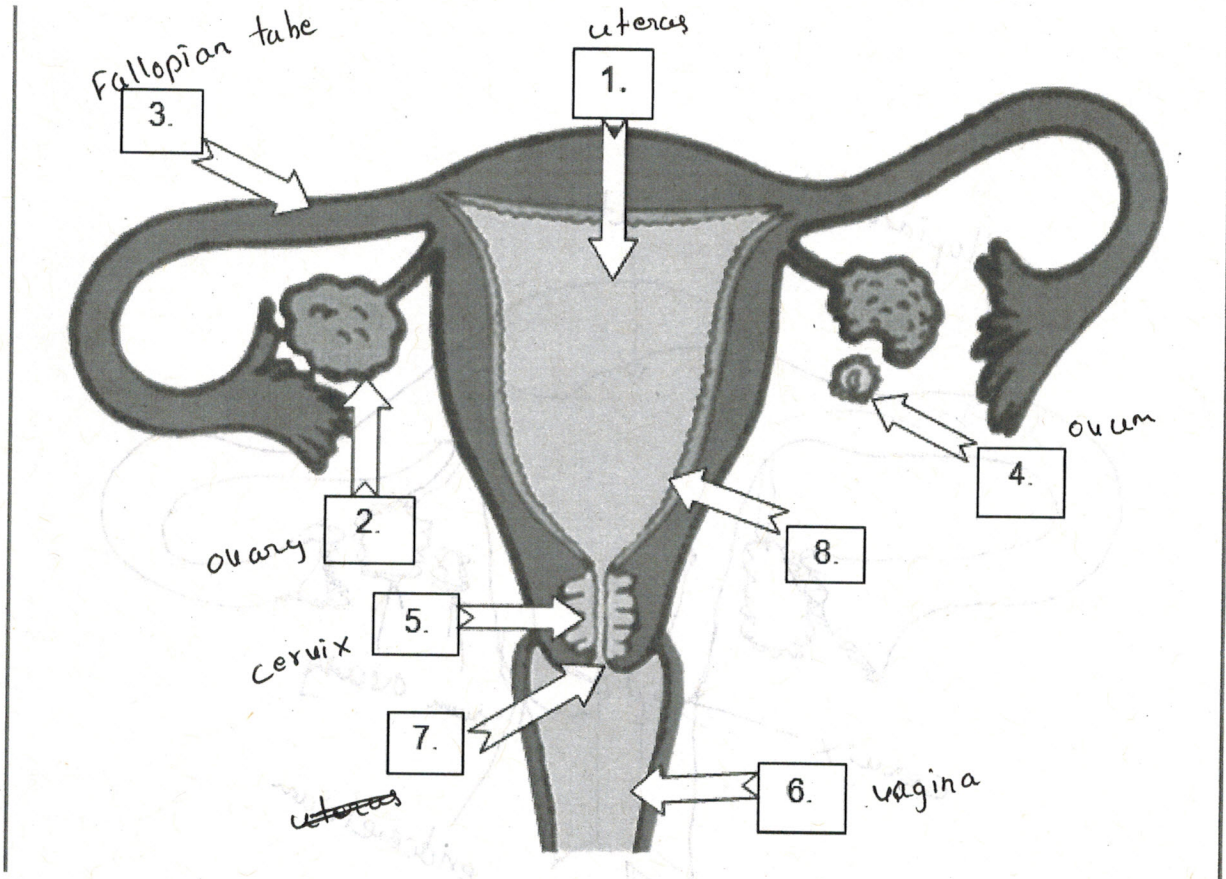

Now draw your own picture including the following terms:

VAGINA – ENDOMETRIUM – FALLOPIAN TUBE – UTERUS – OVUM – OVARY –
– CERVIX

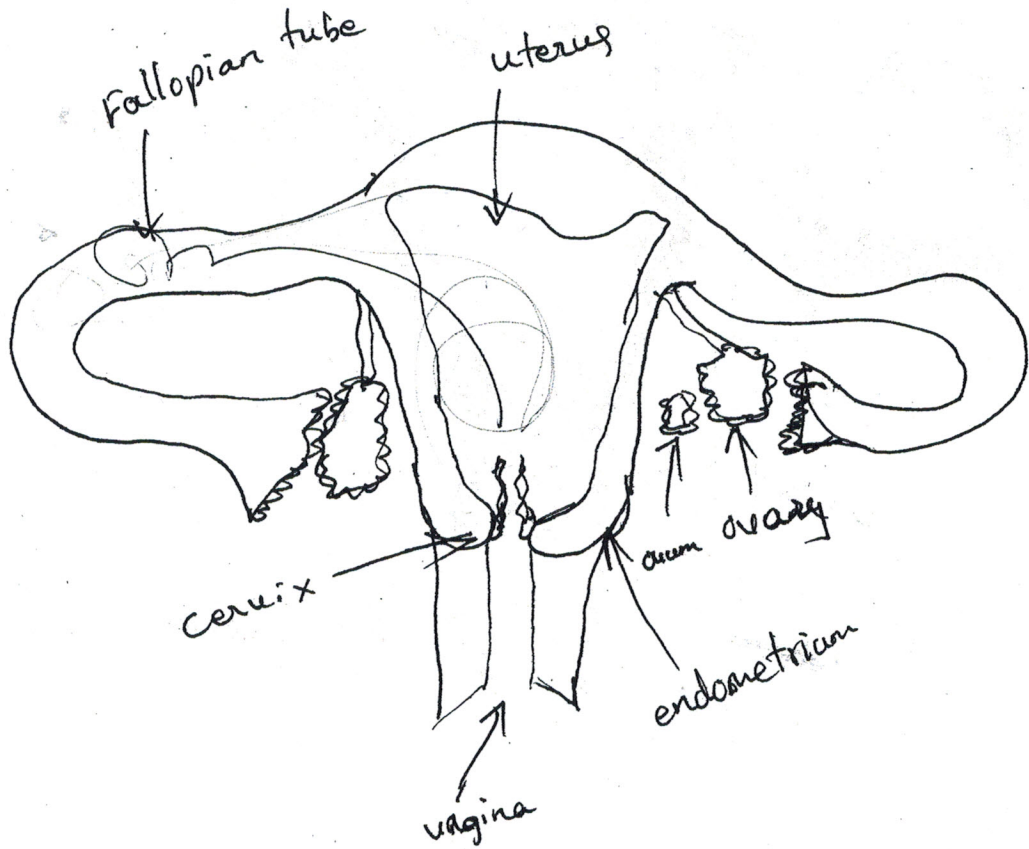

Explain CAPITALIZED term and then translate the sentence into your language.

1. Susan did not have much money. She applied for **WIC**. *woman infants children.*
2. Pregnant Paulette fell from the stairs and suffered **MISCARRIAGE**.
- 3 The nurse asked the pregnant patient: Have you noticed any **BLEEDING, SPOTTING, DISCHARGE?**
4. The nurse asked the parents if they wanted to **CIRCUMCISE** the baby. *3535 5720. 205*
- 5 Pregnant Paulette was told she had **GESTATIONAL DIABETES**. *temporary.*
- 6 She **WEANED** her baby when he was 3 months old and started him on powdered milk. *2. 200 100:*
- 7 Every woman should have **PAP SMEAR** once per year. If the results are negative in three consecutive years the exam can be done once every two years. *20: 100 100*
- 8 Mary did not want to have any more children. She underwent a procedure called **TUBAL LIGATION**.
- 9 **PREMATURE BABY** was placed in ICU in a **RADIANT WARMER**.
- 10 When the mother went to ICU to visit the baby she started crying because he had **NASAL CANULA** and **FEEDING TUBE**. *tubing colon*
- 11 After Jane gave birth her breasts were hurting her a lot. The doctor said she had **BREAST ENGORGEMENT**. *swollen breast full of milk*
- 12 Premature baby was diagnosed with **JAUNDICE** and **RETINOPATHY OF PREMATURITY**. *present from birth*
- 13 The baby was born with **CONGENITAL** heart disease.
- 14 You will need to stay on **PELVIC REST** for six weeks after you deliver the baby.
- 15 While in the **WOMB**, the baby floats in the **AMNIOTIC FLUID**.
- 16 The baby was born by **C-section**.
- 17 Prematurely born baby was placed in **NICU**. *neonatal Intensive*
- 18 Babies should never sleep on their stomach as it can cause **SIDS**. *sudden infant death syndrome*